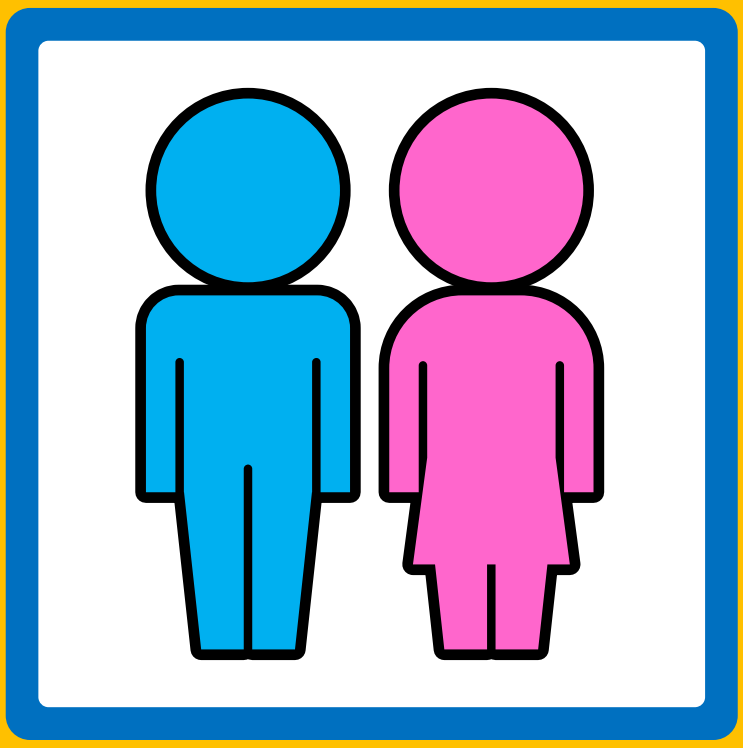

トイレは
自由に
ご利用ください